

TIES TO THE PRESENT NATURAL  
BOUNDARY OF THE LEFT BANK  
OF GREENVILLE CREEK

TIES TO THE PRESENT NATURAL  
BOUNDARY OF THE RIGHT BANK  
OF GREENVILLE CREEK

FROM TH351	TO	FROM TH351	TO
B355	18°35'17" 284.3	B386	238°00'07" 184.0
B356	16°19'44" 252.0	B387	237°19'53" 169.1
B357	13°27'58" 198.1	B388	234°29'34" 129.9
B358	12°49'58" 158.0	B389	228°26'23" 92.2
B359	11°45'20" 119.4	B390	209°01'31" 42.4
B360	11°39'32" 95.1	B391	173°59'39" 17.5
B361	10°00'24" 76.9	B392	71°31'30" 25.8
B362	3°43'42" 45.0	B393	52°09'16" 44.0
B363	351°48'09" 32.5	B394	37°14'43" 79.1
B364	313°07'16" 21.2	B395	31°10'33" 102.8
B366	288°14'32" 22.7	B396	27°31'43" 129.4
B367	256°07'46" 40.8	B397	25°05'59" 146.1
B368	249°03'28" 61.2	B398	23°49'51" 168.2
B369	248°06'32" 81.1	B399	22°58'23" 205.8
B370	247°52'58" 110.7	B400	22°54'23" 230.0
B371	247°37'56" 134.7	B401	24°12'23" 268.4
B372	246°58'58" 154.5		
B373	246°40'48" 182.2		
B374	245°32'27" 211.2		
B375	245°06'00" 239.5		



NISGA'A  
LAND  
TITLE  
OFFICE

PLAN NLT 15

DEPOSITED IN THE NISGA'A LAND TITLE OFFICE  
AT NEW AIYANSH, B.C.  
THIS 24 DAY OF October 2002.

*Diam Craff*  
REGISTRAR

**PLAN OF SPECIAL SURVEY OF  
LOTS 1 AND 2, PLAN NLT3,  
LAXGALT'SAP VILLAGE LANDS,  
DISTRICT LOT 7051,  
CASSIAR DISTRICT.**

SCALE 1 : 1000

B. C. G. S. 103 P. 003



**LEGEND**

UTM (NAD83 CSRS) GRID BEARINGS ARE DERIVED FROM GPS OBSERVATIONS AND ARE REFERRED TO 129° WEST LONGITUDE, THE CENTRAL MERIDIAN OF UTM ZONE 9.  
UTM COORDINATES SHOWN HEREON ARE DERIVED FROM TERRACE INTEGRATED SURVEY AREA CONTROL MONUMENT NUMBER 951875, HAVING PUBLISHED COORDINATES:  
N 6,040,733.123 E 524,343.752

TO OBTAIN LOCAL ASTRONOMIC BEARINGS REFERRED TO THE MERIDIAN THROUGH THE SOUTHWEST CORNER OF LOT 14, SUBTRACT 0°28'51".

THIS PLAN SHOWS GROUND-LEVEL MEASURED DISTANCES. PRIOR TO COMPUTATION OF UTM COORDINATES, MULTIPLY BY COMBINED FACTOR 0.999616.

- STANDARD CAPPED POST FOUND
- STANDARD IRON POST FOUND
- STANDARD IRON POST PLACED

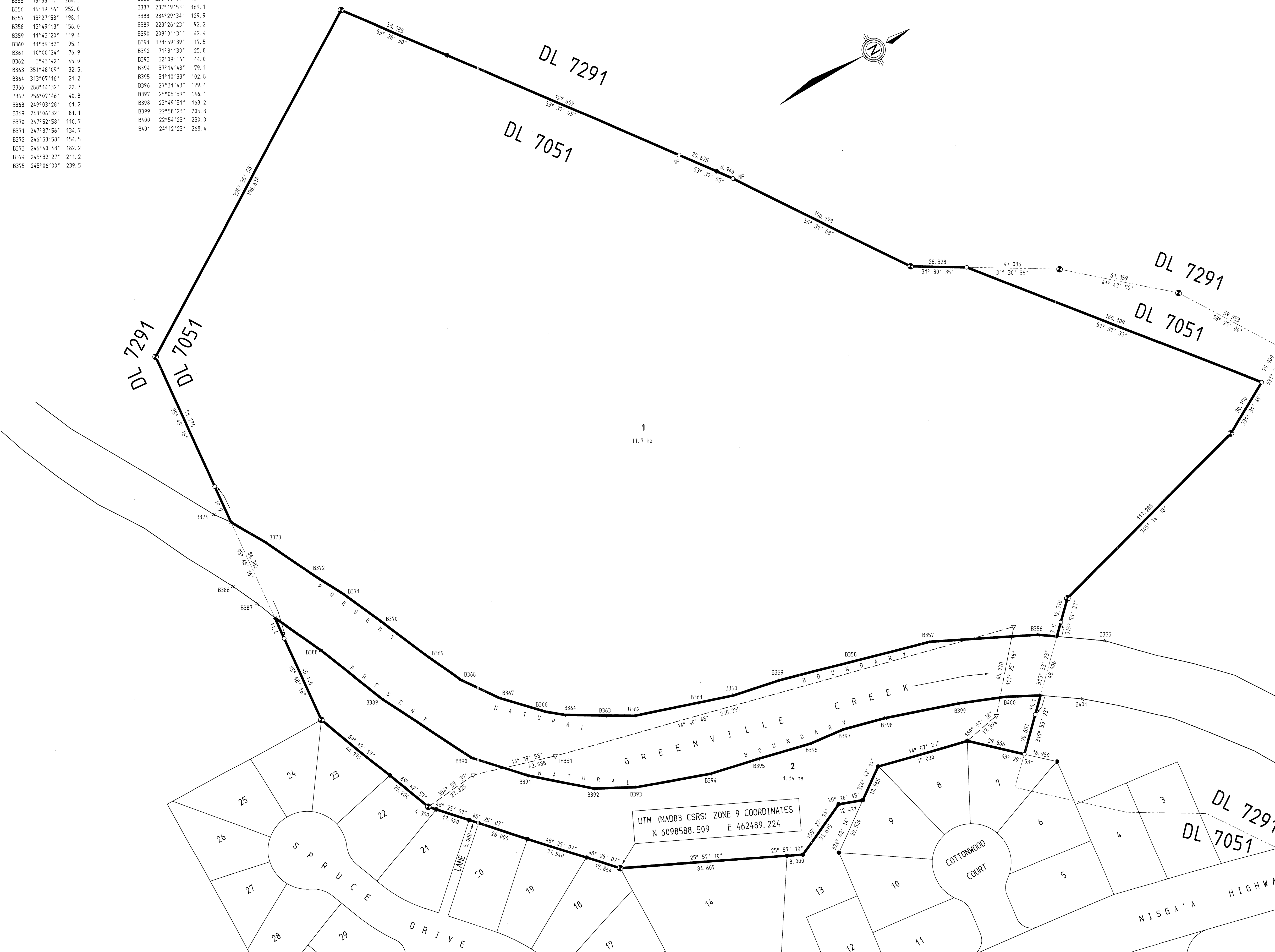

1  
11.7 ha

2  
1.34 ha

UTM (NAD83 CSRS) ZONE 9 COORDINATES  
N 6098588.509 E 462489.224

I, COLIN G. ATKINSON, A BRITISH COLUMBIA LAND SURVEYOR OF THE CITY OF TERRACE, IN BRITISH COLUMBIA, CERTIFY THAT I WAS PRESENT AT AND PERSONALLY SUPERINTENDED THE SURVEY REPRESENTED BY THIS AND THAT THE SURVEY AND PLAN ARE CORRECT. THE SURVEY WAS COMPLETED ON THE 18<sup>th</sup> DAY OF October 2002.

*Colin Atkinson*  
COLIN G. ATKINSON, B.C.L.S.

HIGHE LAND SURVEYING Ltd.  
B. C. LAND SURVEYORS  
BOX 545 TERRACE, B. C.  
V8G 4B5 PHONE 635-3227  
Email: high@kermode.net

JOB NUMBER: 01-018D.DAT