

**PLAN OF SUBDIVISION OF PART OF LOT A,
DISTRICT LOTS 7051 AND 7291, CASSIAR DISTRICT
AND SECTION 2, BLOCK 1, RANGE 5, COAST DISTRICT,
PLAN NLT27, LAXGALTS'AP VILLAGE LANDS.**

PLAN NLT 34

BCGS 103P.003



**NISGA'A
LAND
TITLE
OFFICE**

DEPOSITED IN THE LAND TITLE OFFICE
AT NEW AYANSHI, B.C.
THIS 5 DAY OF July, 2010.

Diane Cray
REGISTRAR

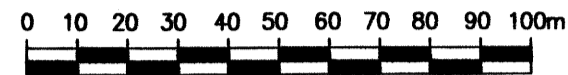

ALL DISTANCES ARE METRES AND DECIMALS THEREOF
THE INTENDED PLOT SIZE OF THIS PLAN IS 560mm IN WIDTH
BY 432mm IN HEIGHT (C SIZE) WHEN PLOTTED AT A SCALE OF 1:1500

LEGEND

BEARINGS ARE GRID BEARINGS, DERIVED FROM PLAN NLT27, AND ARE REFERRED TO THE CENTRAL MERIDIAN OF UTM ZONE 9. TO OBTAIN LOCAL ASTRONOMIC BEARINGS REFERRED TO THE MERIDIAN THROUGH POST R84, SUBTRACT 0° 28' 50".

THIS PLAN SHOWS HORIZONTAL GROUND-LEVEL DISTANCES BASED ON A MEAN ELLIPSOIDAL ELEVATION OF 20 METRES. TO COMPUTE GRID DISTANCES, MULTIPLY GROUND-LEVEL DISTANCES BY THE MEAN COMBINED FACTOR OF 0.999614.

- STANDARD CAPPED POST FOUND
- STANDARD IRON POST FOUND
- STANDARD IRON POST PLACED

REGISTERED OWNER:

NISGA'A VILLAGE OF LAXGALTS'AP

Wallace Clark
AUTHORIZED SIGNATORY
(PRINT NAME CLEARLY NEAR SIGNATURE)

Wallace Clark
AUTHORIZED SIGNATORY
(PRINT NAME CLEARLY NEAR SIGNATURE)

Mansell GRIFFIN
WITNESS
(PRINT NAME CLEARLY NEAR SIGNATURE)

Lands Manager
OCCUPATION OF WITNESS

Gidwinkilku, BC
ADDRESS OF WITNESS

APPROVED UNDER THE NISGA'A LAND TITLE ACT
THIS 30 DAY OF June, 2010.

[Signature]
APPROVING OFFICER FOR REGISTERED NISGA'A LANDS

I, A.S. DOZZI, A BRITISH COLUMBIA LAND SURVEYOR OF TERRACE IN BRITISH COLUMBIA, CERTIFY THAT I WAS PRESENT AT AND PERSONALLY SUPERINTENDED THE SURVEY REPRESENTED BY THIS PLAN, AND THAT THE SURVEY AND PLAN ARE CORRECT. THE FIELD SURVEY WAS COMPLETED ON THE 21st DAY OF DECEMBER, 2009. THE PLAN WAS COMPLETED AND CHECKED, AND THE CHECKLIST FILED UNDER #105421, ON THE 6th DAY OF JANUARY, 2010.

A.S. Dozzi
BCLS

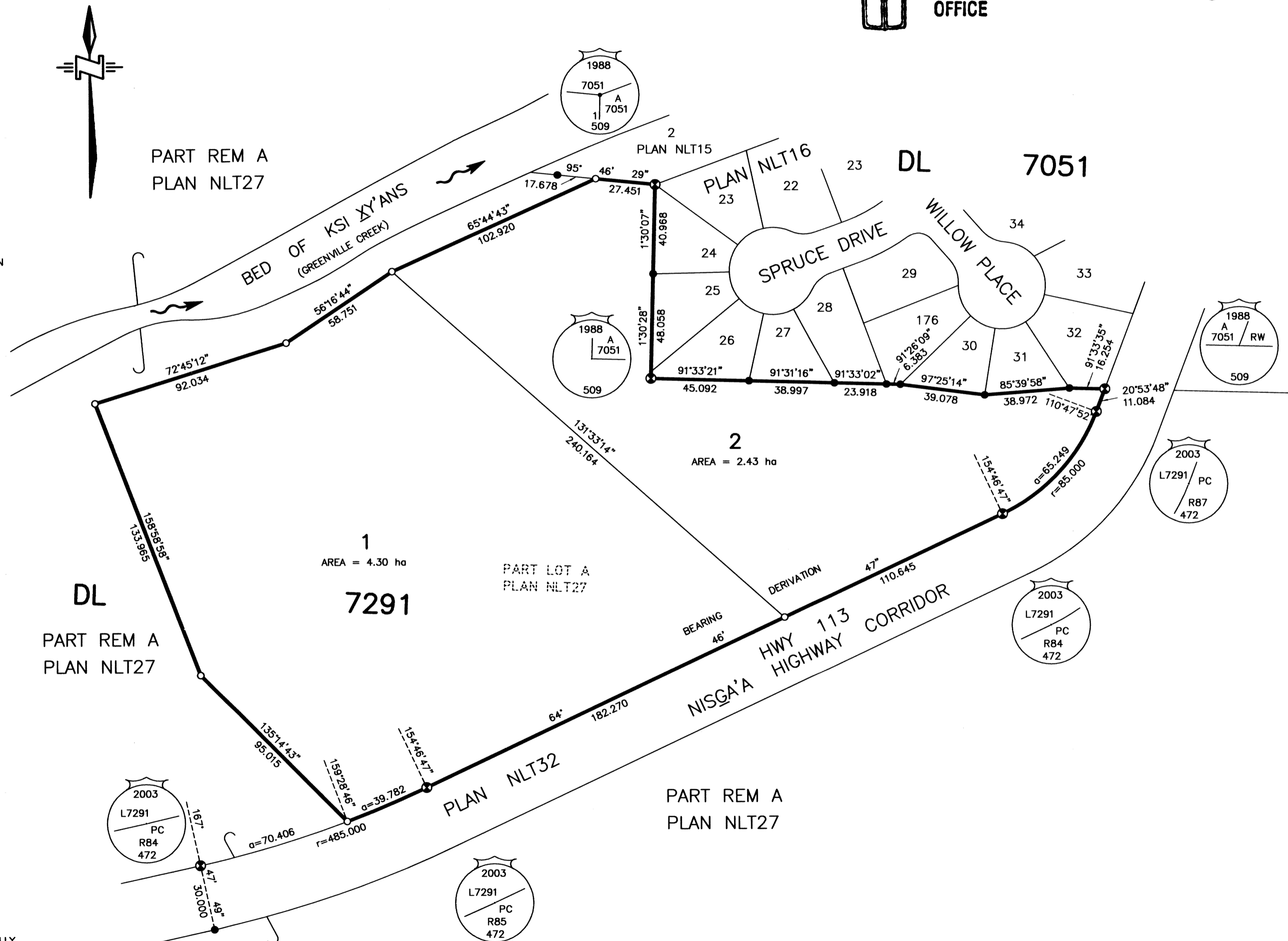

THIS PLAN LIES WITHIN THE REGIONAL DISTRICT OF KITIMAT - STIKINE

McELHANNEY ASSOCIATES
LAND SURVEYING LTD.
1-5008 POHLE AVENUE
TERRACE, B.C. V8G 4S8
FILE: 2321-44719-1A