

TO BEARING	DISTANCE
N	312.39
N	312.11
N	310.29
N	308.41
N	306.96
N	305.28
N	303.45
N	302.11
N	299.79
N	297.02
N	294.19
N	294.04
N	292.38
N	290.81
N	289.31
N	287.55
N	285.00
N	282.72
N	280.44
N	278.45
N	276.28
N	274.19
N	272.11
N	270.02
N	268.00
N	266.00
N	264.00
N	262.00
N	260.00
N	258.00
N	256.00
N	254.00
N	252.00
N	250.00
N	248.00
N	246.00
N	244.00
N	242.00
N	240.00
N	238.00
N	236.00
N	234.00
N	232.00
N	230.00
N	228.00
N	226.00
N	224.00
N	222.00
N	220.00
N	218.00
N	216.00
N	214.00
N	212.00
N	210.00
N	208.00
N	206.00
N	204.00
N	202.00
N	200.00
N	198.00
N	196.00
N	194.00
N	192.00
N	190.00
N	188.00
N	186.00
N	184.00
N	182.00
N	180.00
N	178.00
N	176.00
N	174.00
N	172.00
N	170.00
N	168.00
N	166.00
N	164.00
N	162.00
N	160.00
N	158.00
N	156.00
N	154.00
N	152.00
N	150.00
N	148.00
N	146.00
N	144.00
N	142.00
N	140.00
N	138.00
N	136.00
N	134.00
N	132.00
N	130.00
N	128.00
N	126.00
N	124.00
N	122.00
N	120.00
N	118.00
N	116.00
N	114.00
N	112.00
N	110.00
N	108.00
N	106.00
N	104.00
N	102.00
N	100.00
N	98.00
N	96.00
N	94.00
N	92.00
N	90.00
N	88.00
N	86.00
N	84.00
N	82.00
N	80.00
N	78.00
N	76.00
N	74.00
N	72.00
N	70.00
N	68.00
N	66.00
N	64.00
N	62.00
N	60.00
N	58.00
N	56.00
N	54.00
N	52.00
N	50.00
N	48.00
N	46.00
N	44.00
N	42.00
N	40.00
N	38.00
N	36.00
N	34.00
N	32.00
N	30.00
N	28.00
N	26.00
N	24.00
N	22.00
N	20.00
N	18.00
N	16.00
N	14.00
N	12.00
N	10.00
N	8.00
N	6.00
N	4.00
N	2.00
N	0.00

TO BEARING DISTANCE FROM IP "A"


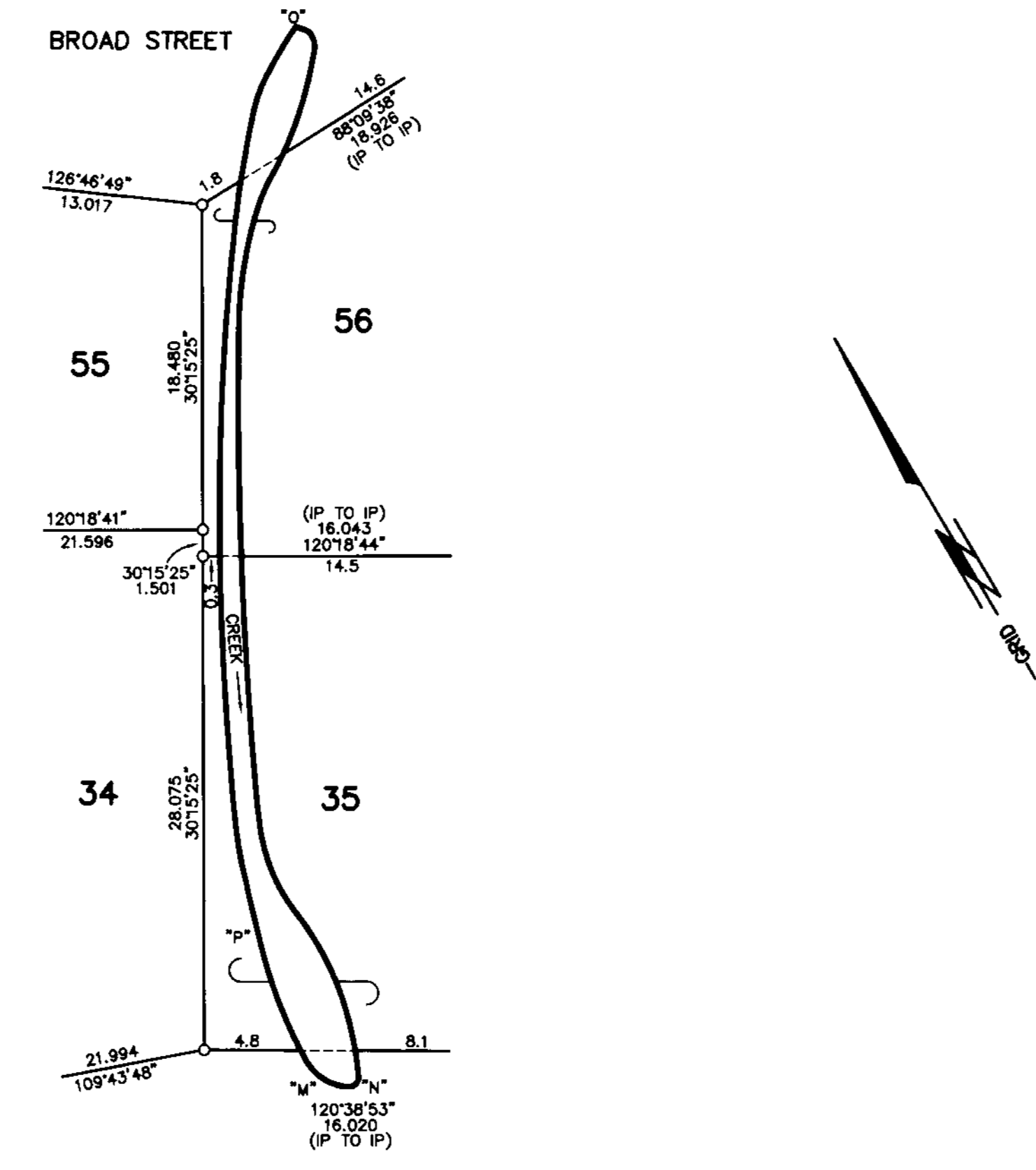

NSGAA LAND TITLE OFFICE  
 DEPOSITED IN THE NSGAA LAND TITLE OFFICE AT GILFATHAMKS, BC THIS 31st DAY OF MARCH 2021

PLAN OF SPECIAL SURVEY OF LOTS 1 TO 13, LOTS 17 TO 41, LOTS 44 TO 59, LOTS 62 TO 78, LOTS 82 TO 90, LOTS 92 TO 107, LOTS 111 TO 116, 159 AND ROAD, DISTRICT LOT 8082, RANGE 5, COAST DISTRICT, PLAN NLT28, GINGOLX VILLAGE LANDS.  
 BCOS 1031.091  
 SCALE 1:600

THE INTENDED PLOT SIZE OF THIS PLAN IS 1000 mm IN WIDTH BY 700 mm IN HEIGHT WHEN PLOTTED AT A SCALE OF 1:600. THIS PLAN LIES WITHIN THE REGIONAL DISTRICT OF KIMAT STINE.

LEGEND:  
 GRID BEARINGS ARE DERIVED FROM GNSS OBSERVATIONS AND ARE REFERRED TO THE CENTRAL MERIDIAN OF UTM ZONE 8.  
 THE UTM COORDINATES AND ESTIMATED ABSOLUTE ACCURACY ACHIEVED ARE DERIVED FROM NRCAN'S PPP SERVICE.  
 THIS PLAN SHOWS HORIZONTAL GROUND LEVEL DISTANCES, UNLESS OTHERWISE SPECIFIED, TO COMPUTE GRID DISTANCES. MULTIPLY GROUND LEVEL DISTANCES BY THE AVERAGE COMBINED FACTOR OF 0.9999453. THE AVERAGE COMBINED FACTOR HAS BEEN DETERMINED BASED ON AN ELLIPSOIDAL ELEVATION OF -2.3 METRES.

□ DENOTES DOMINION IRON POST FOUND  
 ○ DENOTES STANDARD IRON POST (IP) FOUND  
 ○ DENOTES STANDARD IRON POST SET  
 ○ DENOTES GNSS CONTROL POINT AND IDENTIFIER

CREEK SHOWN HEREON IS CROWN OWNED.  
 THIS PLAN SHOWS 6 WITNESS (W) POSTS WHICH WERE NOT SET AT THE TRUE CORNERS.

I, DAVID J. HARDWICK, A BRITISH COLUMBIA LAND SURVEYOR, CERTIFY THAT I WAS PRESENT AT AND PERSONALLY SUPERVISED THE SURVEY REPRESENTED BY THIS PLAN, AND THAT THE SURVEY AND PLAN ARE CORRECT. THE FIELD SURVEY WAS COMPLETED ON THE 28th DAY OF JUNE, 2021. THE PLAN WAS COMPLETED AND CHECKED, AND THE CHECKLIST FILED UNDER REGISTRY ON THE 31st DAY OF MARCH 2021.

DAVID J. HARDWICK, BCLS (172)

GOP 116: NORTHING: 6,084,566.55m; EASTING: 438,580.09m; DATUM: NAD83 (CSRS) 2011.0; UTM ZONE 8; POINT COMBINED FACTOR = 0.9999453; ESTIMATED HORIZONTAL ABSOLUTE ACCURACY IS 0.07m.

GOP 117: NORTHING: 6,084,434.97m; EASTING: 438,802.27m; DATUM: NAD83 (CSRS) 2011.0; UTM ZONE 8; POINT COMBINED FACTOR = 0.9999453; ESTIMATED HORIZONTAL ABSOLUTE ACCURACY IS 0.07m.