



Handwritten signature
Director of Lands and Resources

PLAN OF SURVEY OF
DISTRICT LOT 7444,
CASSIAR DISTRICT.

BCGS 103P.002 & 103P.003

SCALE 1:4000

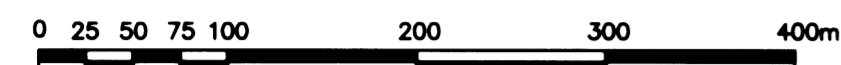

THE INTENDED PLOT SIZE OF THIS PLAN IS 864 mm IN WIDTH BY 559 mm IN HEIGHT (ANSI D) WHEN PLOTTED AT A SCALE OF 1:4000.

THIS PLAN LIES WITHIN THE REGIONAL DISTRICT OF KITMAT-STIKINE.

LEGEND

GRID BEARINGS ARE DERIVED FROM GNSS OBSERVATIONS AND ARE REFERRED TO THE CENTRAL MERIDIAN OF UTM ZONE 9.

THE UTM COORDINATES AND ESTIMATED ABSOLUTE ACCURACY ACHIEVED ARE DERIVED FROM NRCAN'S PPP SERVICE.

THIS PLAN SHOWS HORIZONTAL GROUND LEVEL DISTANCES, UNLESS OTHERWISE SPECIFIED. TO COMPUTE GRID DISTANCES, MULTIPLY GROUND LEVEL DISTANCES BY THE AVERAGE COMBINED FACTOR OF 0.99956388. THE AVERAGE COMBINED FACTOR HAS BEEN DETERMINED BASED ON AN ELLIPSOIDAL ELEVATION OF 350 METRES.

- ⊙ DENOTES STANDARD CAPPED POST FOUND
- ⊗ DENOTES STANDARD CAPPED POST SET
- GCP CP1039 DENOTES GEODETIC CONTROL POINT AND IDENTIFIER
- MRP DENOTES METAL REFERENCE POST
- DNCO DENOTES DID NOT CUT OUT
- CP DENOTES STANDARD CAPPED POST
- BT DENOTES BEARING TREE
- Mkd DENOTES MARKED

THIS PLAN SHOWS 1 WITNESS (W) POST WHICH WAS NOT SET AT THE TRUE CORNER.

BEARINGS TO BEARING TREES ARE MAGNETIC. DISTANCES TO BEARING TREES ARE SLOPE DISTANCES UNLESS OTHERWISE NOTED.

THE ASSOCIATION OF BC LAND SURVEYORS HAS GRANTED RELIEF FROM RULE 2-10(8) AS IT RELATES TO POSTING INTERMEDIATE LOCATIONS ON LINES EXCEEDING 1200m, AND FROM RULE 8-4(1) AS IT PERTAINS TO SETTING MARKER POSTS OR CUTTING AND CLEARING BOUNDARY LINES.

THE MONUMENTATION ON THIS SURVEY IS APPROVED THIS 20th DAY OF SEPTEMBER, 2022.

Handwritten signature
Fd SURVEYOR GENERAL
FILE #0889369

I, PETER E. THOMSON, A BRITISH COLUMBIA LAND SURVEYOR, CERTIFY THAT I WAS PRESENT AT AND PERSONALLY SUPERINTENDED THE SURVEY REPRESENTED BY THIS PLAN, AND THAT THE SURVEY AND PLAN ARE CORRECT. THE FIELD SURVEY WAS COMPLETED ON THE 15th DAY OF DECEMBER, 2021. THE PLAN WAS COMPLETED AND CHECKED, AND THE CHECKLIST FILED UNDER #264782, ON THE 17th DAY OF SEPTEMBER, 2022.

Handwritten signature
PETER E. THOMSON, BCLS (472)



NISGA'A
LAND
TITLE
OFFICE

PLAN NLT 48
DEPOSITED IN THE NISGA'A
LAND TITLES OFFICE AT
GITLAXT'IAAMIKS, B.C.
THIS 3rd DAY OF APRIL 2023

Handwritten signature
REGISTRAR

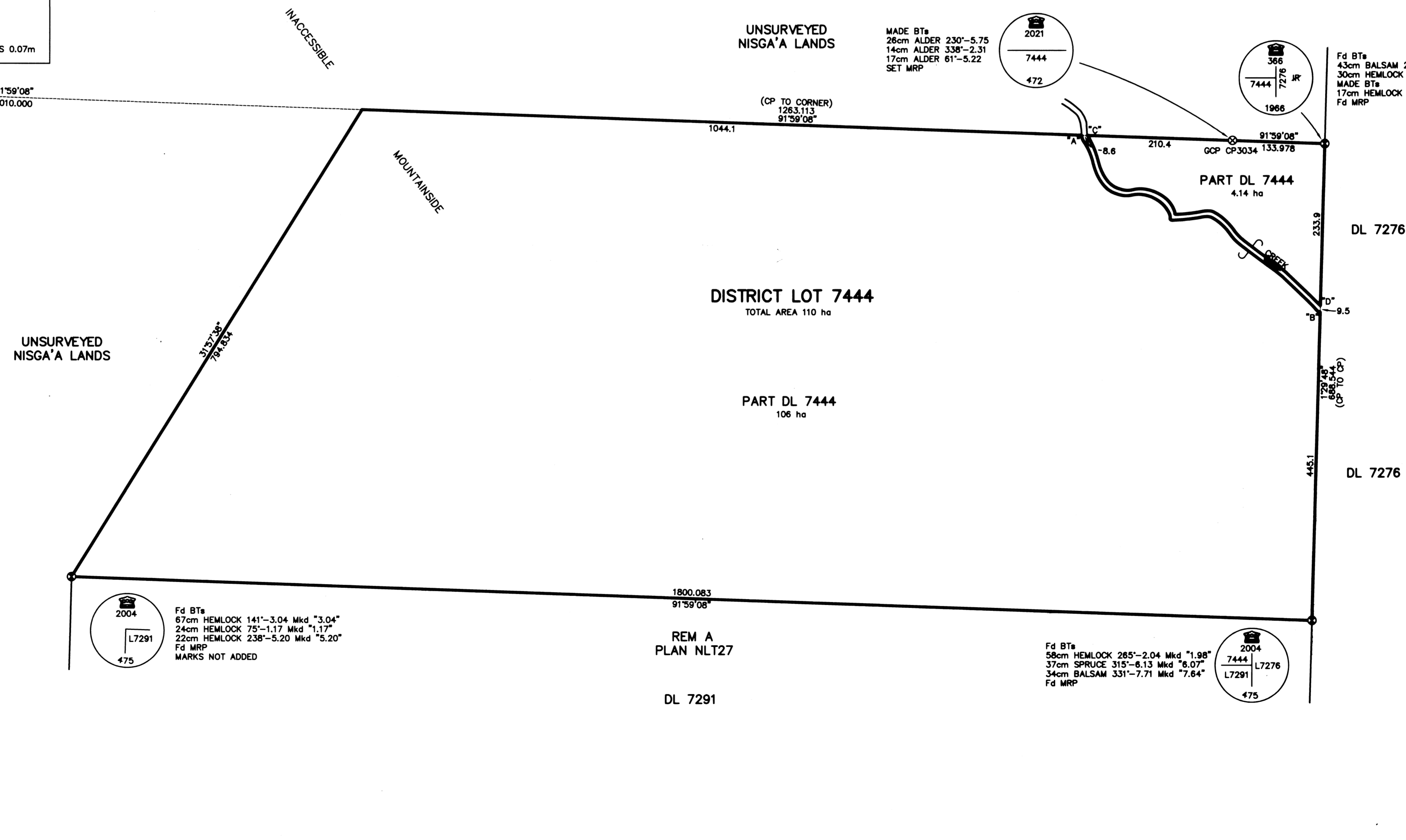
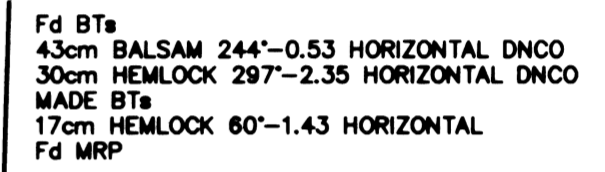
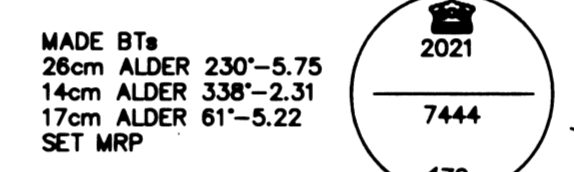
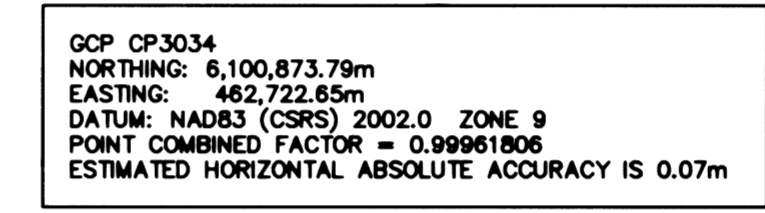
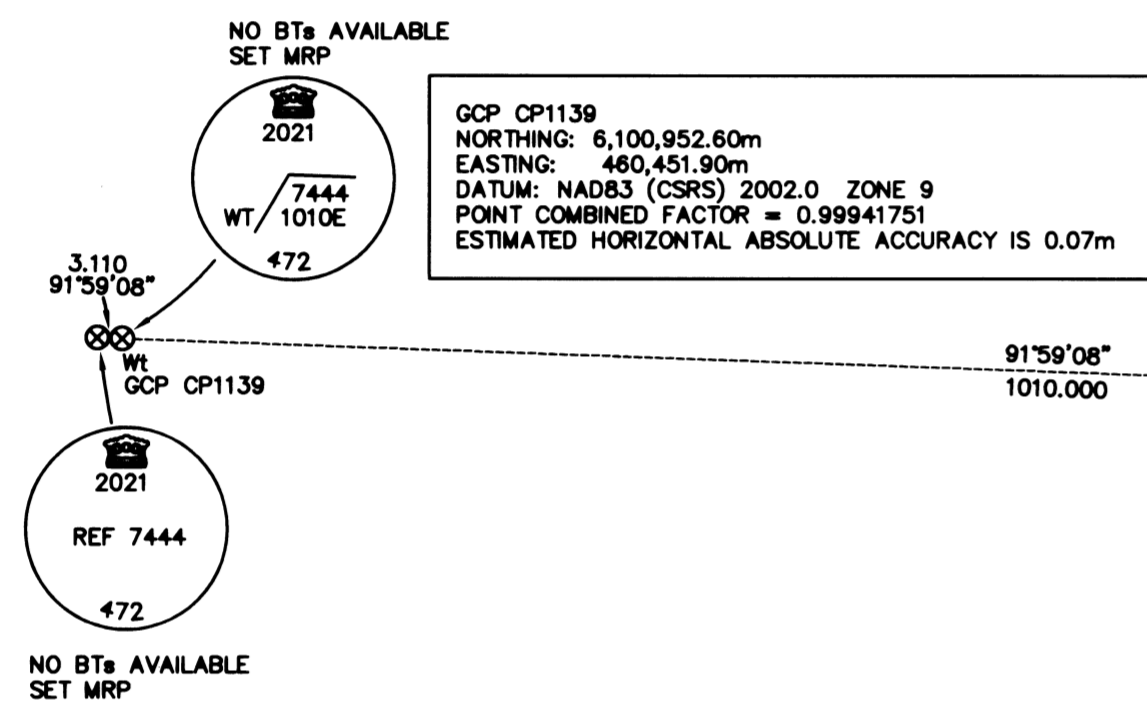

NATURAL BOUNDARIES OF CREEK HAVE BEEN OBTAINED FROM TERRAIN RESOURCE INFORMATION MANAGEMENT MAPSHEET 103P.003

UTM NAD83(CSRS)(2002) ZONE 9 COORDINATES OF NATURAL BOUNDARY OF CREEK

	NORTHING	EASTING
RIGHT BANK AT "A"	6,100,881.38	482,503.92
	6,100,880.32	482,503.97
	6,100,854.56	482,516.34
	6,100,828.86	482,524.51
	6,100,799.64	482,547.58
	6,100,794.95	482,560.29
	6,100,794.97	482,595.80
	6,100,787.60	482,631.58
	6,100,758.80	482,634.02
	6,100,760.09	482,657.42
	6,100,763.81	482,687.28
	6,100,754.72	482,704.55
	6,100,723.98	482,733.38
	6,100,713.83	482,746.59
	6,100,678.85	482,793.47
	6,100,644.19	482,830.17
	6,100,626.14	482,848.39
RIGHT BANK AT "B"	6,100,625.91	482,850.14
LEFT BANK AT "C"	6,100,881.08	482,512.48
	6,100,857.51	482,523.80
	6,100,832.47	482,531.69
	6,100,806.37	482,552.45
	6,100,802.95	482,561.71
	6,100,802.97	482,598.29
	6,100,772.33	482,638.57
	6,100,787.14	482,640.00
	6,100,788.06	482,656.70
	6,100,772.06	482,688.79
	6,100,781.18	482,709.46
	6,100,729.93	482,738.77
	6,100,720.21	482,751.42
	6,100,884.99	482,798.63
	6,100,649.94	482,835.73
LEFT BANK AT "D"	6,100,635.42	482,850.39